

KEY PLAN - SECOND FLOOR

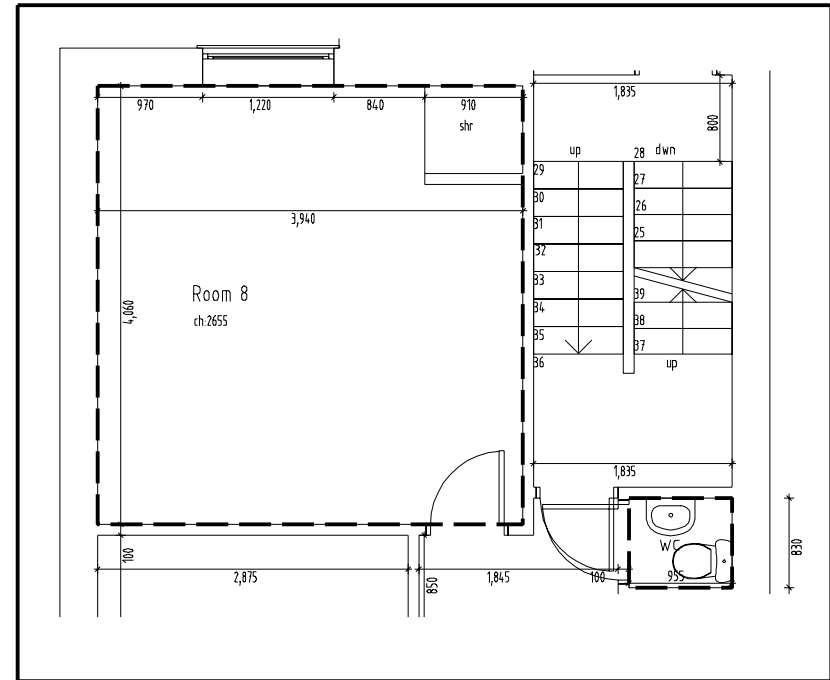

ROOM 8 PLAN

Drawing Title: Existing Second Floor Plan - Unit 8		Scale:	Project: 95 Iffley Road, Hammersmith, London W6 0PD
Job / Drawing Number:	Rev.	Status: Information	Proposed Works
Revisions		Client: Mr M Weeraratne	

50°NOR↑H
 ARCHITECTURE DESIGN SUSTAINABILITY
 Contact 0845 450 5909 info@50degrees.co.uk
© COPYRIGHT 50 DEGREES NORTH DESIGN CONSULTANTS LTD 2008

A3 Do not scale, use figured dimensions only. Unless stated otherwise, these drawings are for information only and are not to be used for construction or other purposes without the written consent of the architect. The architect is not responsible for any errors or omissions in these drawings or for any consequences arising therefrom.