

KEY PLAN - GROUND FLOOR

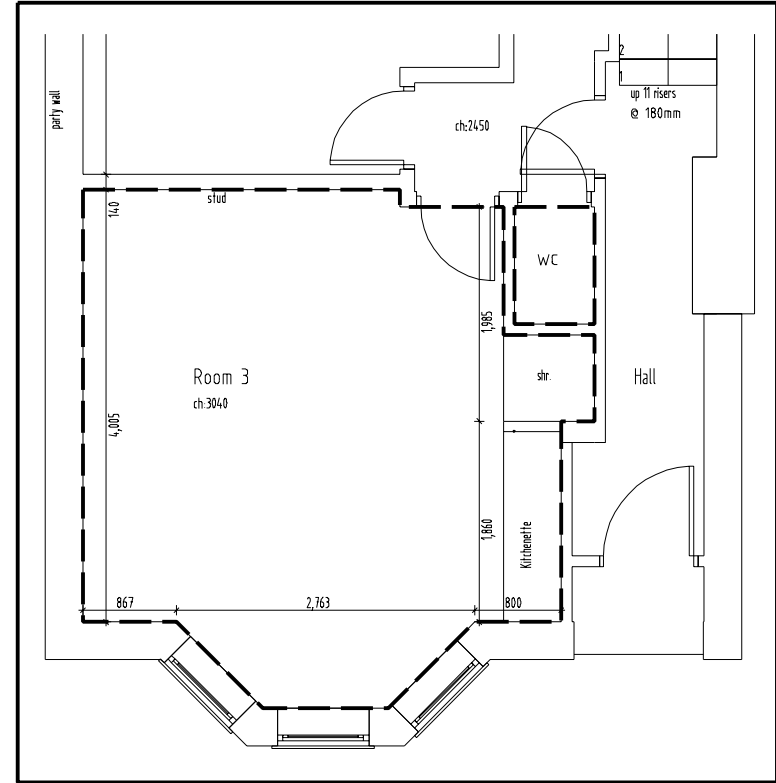
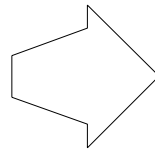

ROOM 3 PLAN

Drawing Title: Existing Ground Floor Plan - Unit 3		Scale:	Project: 95 Iffley Road, Hammersmith, London W6 0PD	50°NOR↑H ARCHITECTURE DESIGN SUSTAINABILITY Contact 0845 450 5909 info@50degrees.co.uk © COPYRIGHT 50 DEGREES NORTH DESIGN CONSULTANTS LTD 2008 A3 <small>Do not scale, use figured dimensions only. Unless stated otherwise, these drawings are for information only and are not to be used for construction. If in doubt, ask.</small>
Job / Drawing Number:	Rev.	Status: Information	Proposed Works	
Revisions		Client: Mr M Weeraratne		