

4

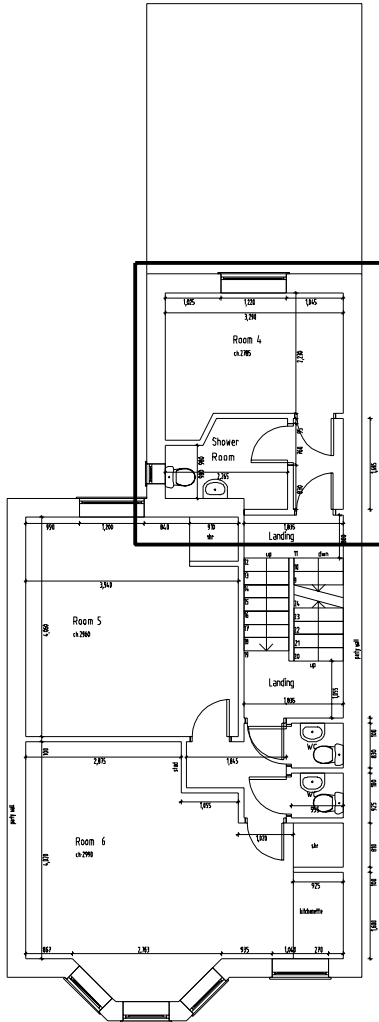

KEY PLAN - FIRST FLOOR

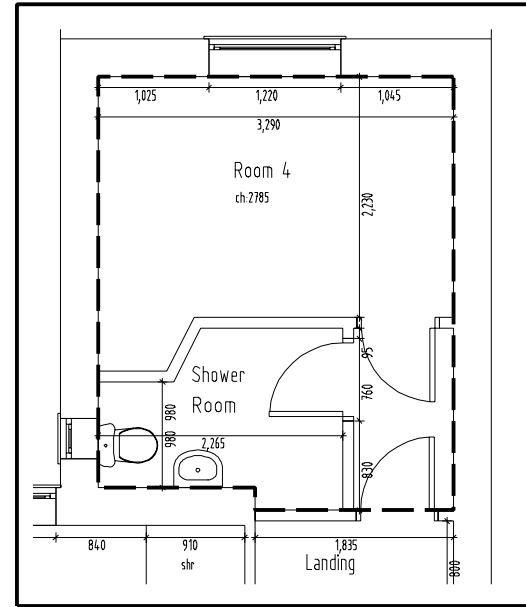

ROOM 4 PLAN

Drawing Title: Existing First Floor Plan - Unit 4		Scale:	Project: 95 Iffley Road, Hammersmith, London W6 0PD	50°NOR↑H ARCHITECTURE DESIGN SUSTAINABILITY Contact 0845 480 5909 info@50degrees.co.uk © COPYRIGHT 50 DEGREES NORTH DESIGN CONSULTANTS LTD 2008 Do not scale, use figured dimensions only. Unless stated otherwise, dimensions are in millimeters. All rights reserved. This is a confidential document. All information contained herein is for the use of the client only and is not to be distributed or used for any other purpose without the written consent of 50 Degrees North Design Consultants Ltd.
Job / Drawing Number:	Rev.	Status: Information	Proposed Works	
Revisions		Client: Mr M Weeraratne		