

6

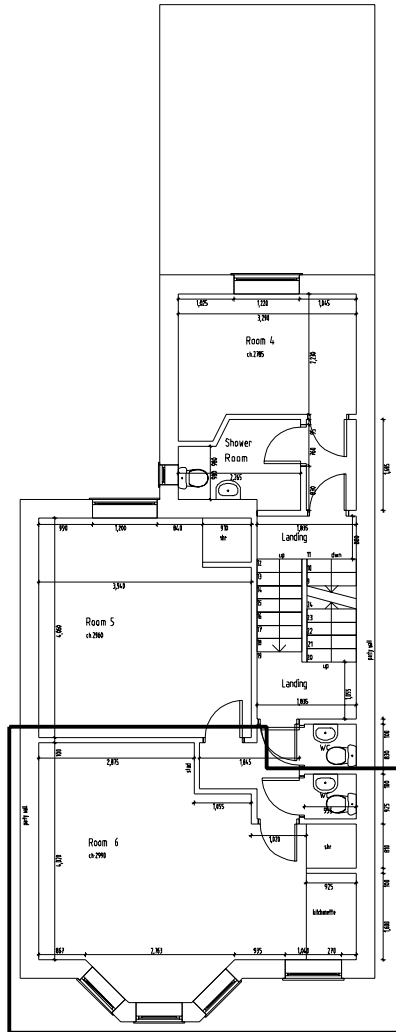

KEY PLAN - FIRST FLOOR

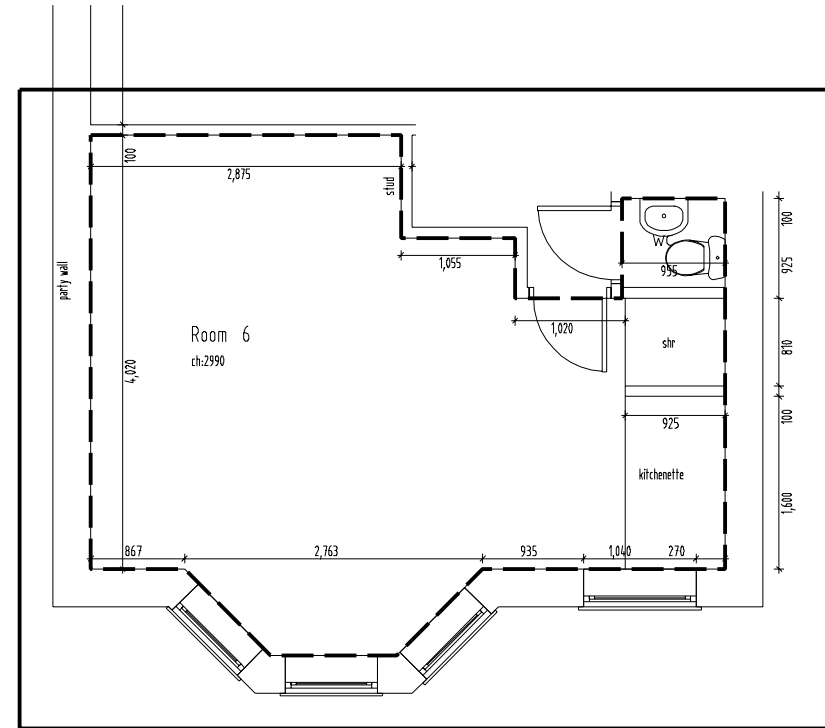

ROOM 6 PLAN

| | | | | |
|---|------|-----------------------------------|---|--|
| Drawing Title: Existing First Floor Plan - Unit 6 | | Scale: | Project: 95 Iffley Road, Hammersmith, London W6 OPD | 50°NOR↑H ARCHITECTURE DESIGN SUSTAINABILITY Contact 0845 480 5909 info@50degrees.co.uk <small>© COPYRIGHT 50 DEGREES NORTH DESIGN CONSULTANTS LTD 2024</small> |
| Job / Drawing Number: | Rev. | Status: Information | Proposed Works | |
| Revisions | | Client: Mr M Weeraratne | | |
| | | | | A3 <small>Do not scale, use figured dimensions only. Unless stated otherwise, dimensions are in millimetres. All dimensions are to the face of the work unless otherwise stated. All dimensions are to be taken from the finished work unless otherwise stated. All dimensions are to be taken from the finished work unless otherwise stated. All dimensions are to be taken from the finished work unless otherwise stated.</small> |