

7

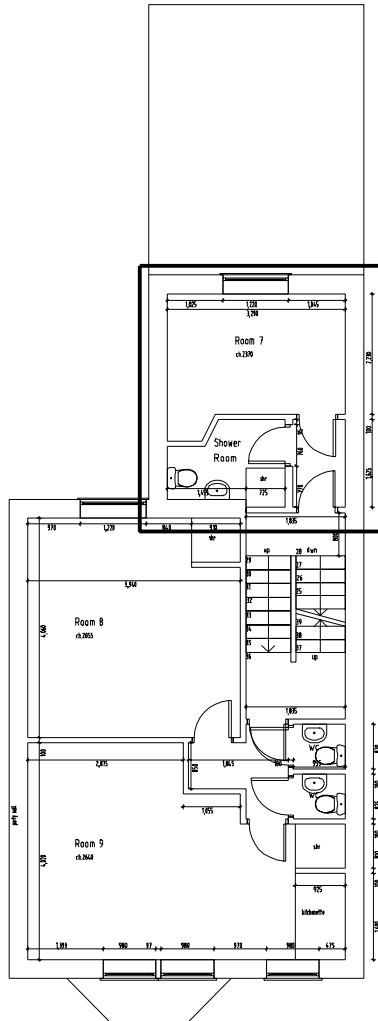

KEY PLAN - SECOND FLOOR

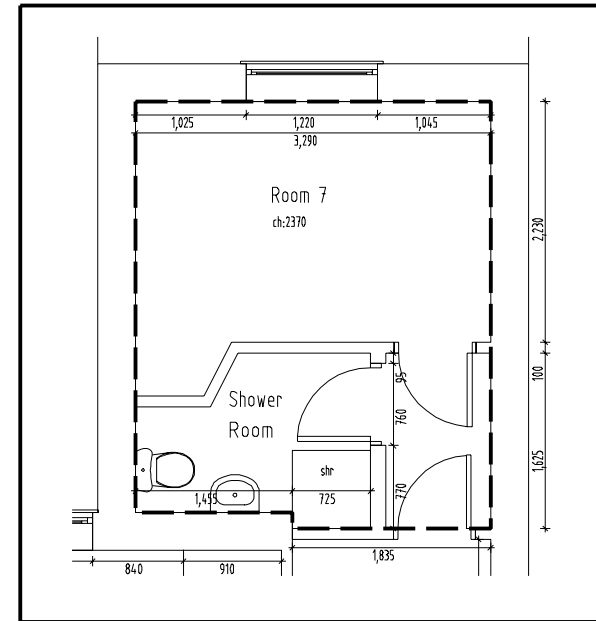

ROOM 7 PLAN

Drawing Title: <b>Existing Second Floor Plan - Unit 7</b>		Scale:	Project: <b>95 Iffley Road, Hammersmith, London W6 0PD</b>	<b>50°NOR↑H</b> ARCHITECTURE DESIGN SUSTAINABILITY Contact 0845 450 5909 info@50degrees.co.uk © COPYRIGHT 50 DEGREES NORTH DESIGN CONSULTANTS LTD 2008 Do not scale, use figured dimensions only. Unless stated otherwise, these drawings are for information only and are not to be used for construction. If in doubt, ask.
Job / Drawing Number:	Rev.	Status: <b>Information</b>	Proposed Works	
Revisions		Client: <b>Mr M Weeraratne</b>		
				<b>A3</b>