

KEY PLAN - SECOND FLOOR

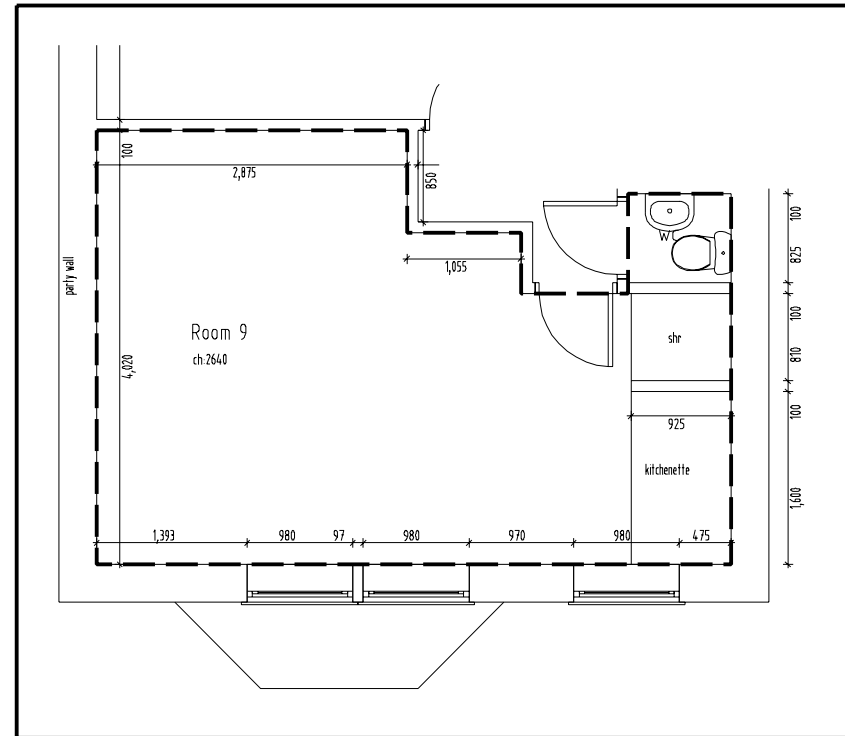

ROOM 9 PLAN

Drawing Title: <b>Existing Second Floor Plan - Unit 9</b>		Scale:	Project: <b>95 Iffley Road, Hammersmith, London W6 OPD</b>	<b>50°NOR↑H</b> ARCHITECTURE DESIGN SUSTAINABILITY Contact 0845 450 5909 <a href="http://leigh50degrees.co.uk">leigh50degrees.co.uk</a> <small>© COPYRIGHT 50 DEGREES NORTH DESIGN CONSULTANTS LTD 2008</small>
Job / Drawing Number:	Rev.	Status: <b>Information</b>	Proposed Works	
Revisions		Client: <b>Mr M Weeraratne</b>		
				<b>A3</b> <small>Do not scale, use figured dimensions only. Unless stated otherwise, these drawings are for information only. The Client/Contractor shall verify and accept the dimensions being undertaken, if it does not.</small>