

**PRELIMINARY DESIGN**  
 Please print sign and date below to approve drawings shown here

Sign .....

Print .....

Date .....

Notes:  
 The General contractor is responsible for the verification of all dimensions on site & shall inform the contract administrator of any discrepancies. Do not scale from this drawing. Use figured dimension only. Existing foundations, lintels and wall to be exposed if required by Building Control for assessment & upgrading if found inadequate.

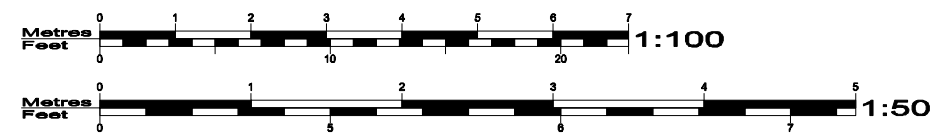

Drawing Title: <b>Existing Floor Plans</b>		Scale: <b>1:100 @ A3</b>	Project: <b>95 Iffley Road, Hammersmith, London W6 OPD</b>
Job / Drawing Number: <b>284   01</b>	Rev. <b>A</b>	Status: <b>Information</b>	Proposed Works <b>Whole House Refurbishment / Rear FF Extension</b>
Revisions / - 080902 - Issued to client via email A - 090120 - Issued to client via email			Client: <b>Mr M Weeraratne</b>
			<b>50°NOR↑H</b> ARCHITECTURE DESIGN SUSTAINABILITY Contact 0845 450 5909 <a href="mailto:info@50degrees.co.uk">info@50degrees.co.uk</a> <small>© COPYRIGHT 50 DEGREES NORTH DESIGN CONSULTANTS LTD 2008</small> <b>A3</b>

Do not scale, use figured dimensions only. Unless stated otherwise these drawings represent design intent only & approved assembly drawings will be required from the Trade Contractor prior to any work and/or procurement being undertaken. If in doubt - ask.